Das Lied von der Jachenau

www.franzdorfer.com
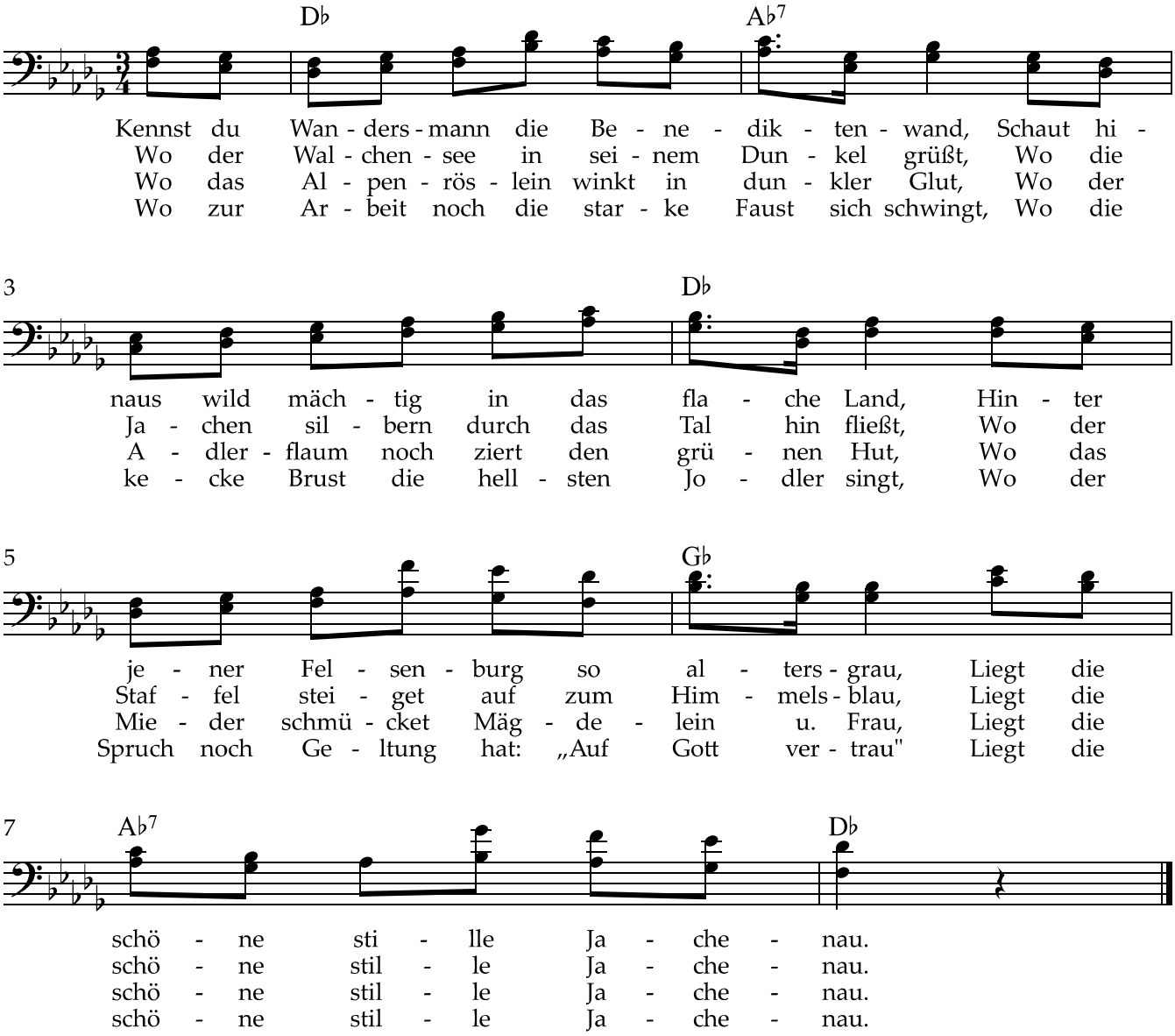
Ferdinand Feldigl, 1861-1928